File 6498

September 7, 1959

Wallingford, Kentucky
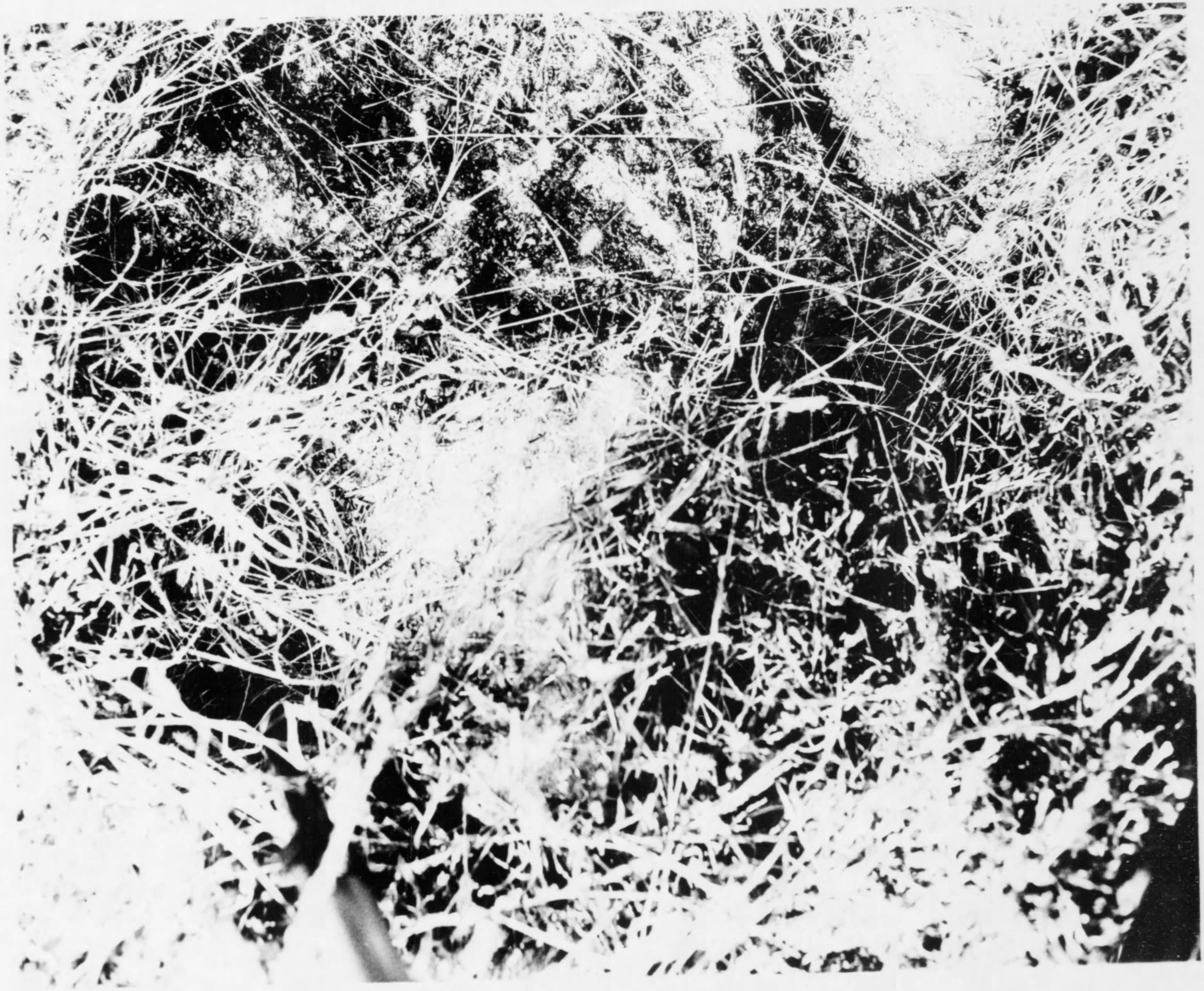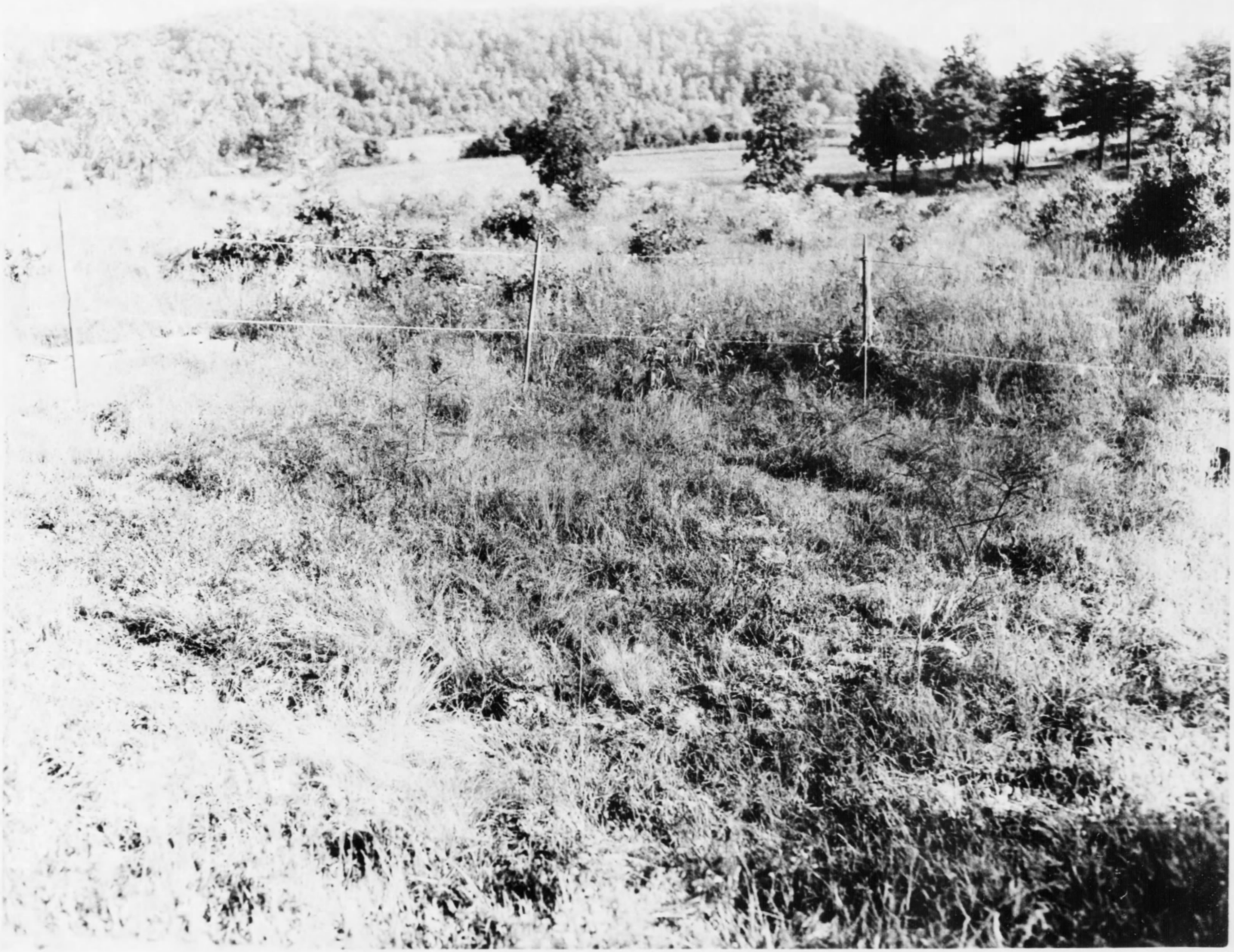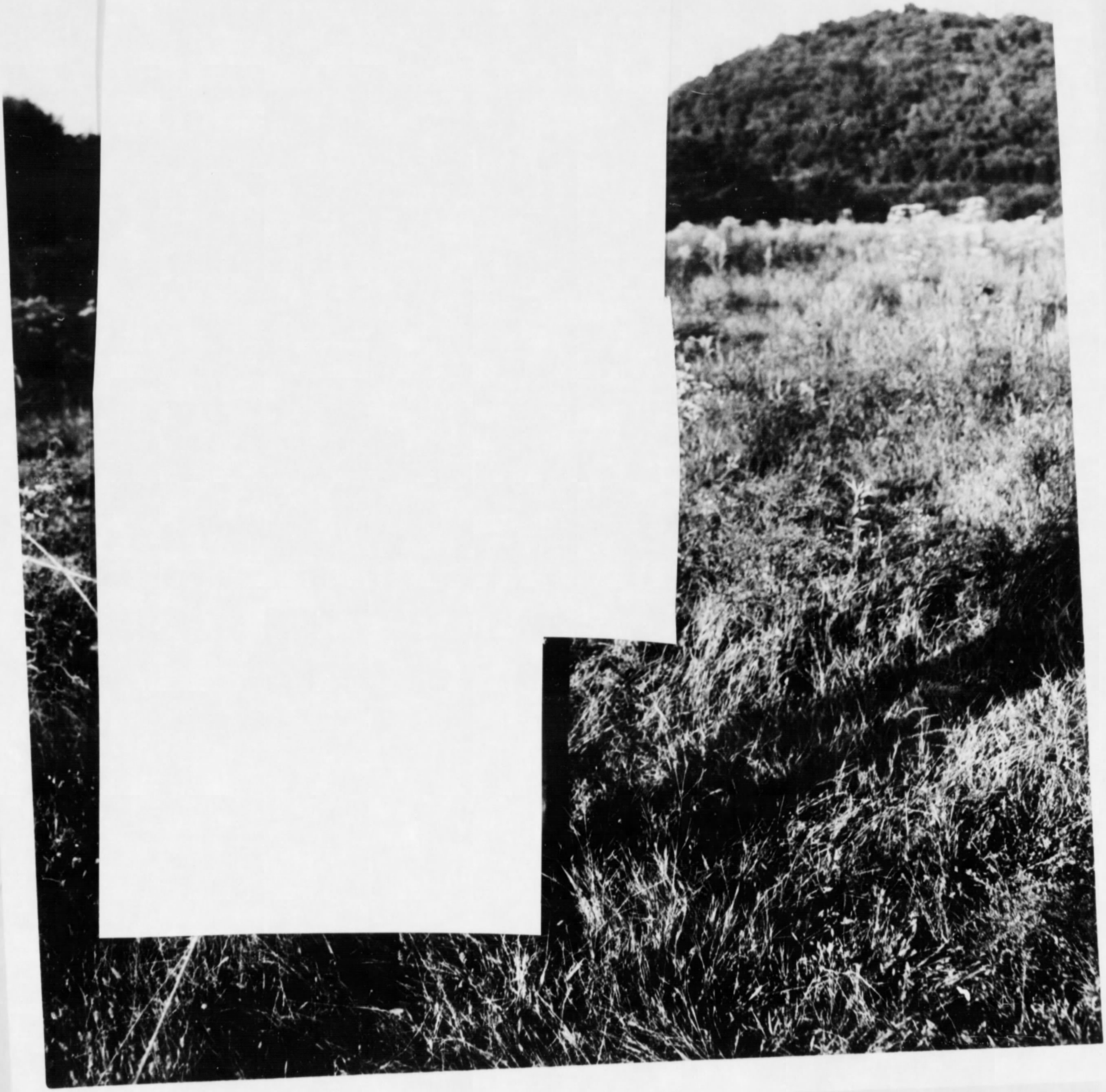
5 photos